

Roberts 33 Alloy (1995)

Powered by Caterpillar 3208 250hp DI/75V6471 diesel on Shaft V Drive giving a 12 knot cruise and 16 knot top speed, Massive deck space, swim ladder and bait station. About 450L fuel, 200L fresh water

Here is a fantastic fishing platform with good accommodation and Galley, The Cat 3208 engine has a great reputation.

TL4527

\$65,000

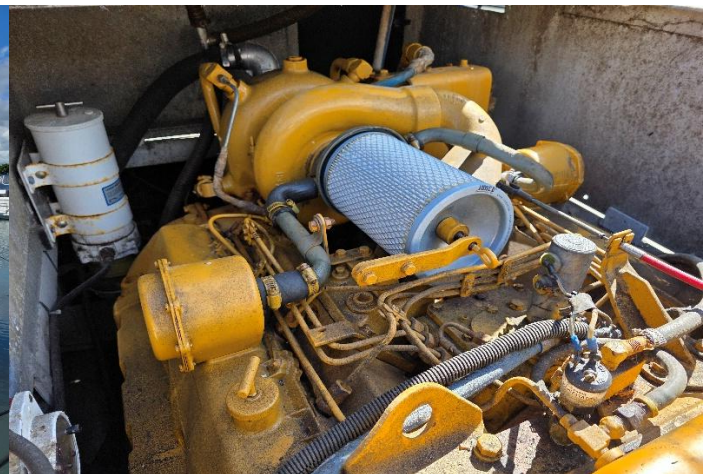

Engines

Make: Caterpillar 3208

Year: Unknown

Hours: Unknown

Cylinders: 8

Horsepower: 250hp

No of Engines: 1

Fuel Type: Diesel

Fuel Capacity: est. 450L

Tank Material:

Consumption: -

Prop type: 4 Blade

Shaft or Leg: Shaft V Drive

Thruster: No

Max Speed: est. 16 knots

Cruise Speed: est. 12 knots

Construction & Measurements

Hull Material: Alloy

Deck/Cabin Material: Alloy

Builder:

Designer: Roberts

Date Launched:

Length: 10.5m

Beam Width:

Draft:

Displacement:



The New Zealand Home of Caribbean Boats

Tauranga Bridge Marina Office Ph: 07 575 0512

PO Box 15331, Hamilton 3244

Website: www.taurangaboatsales.co.nz

Emails: sales@taurangaboatsales.co.nz

admin@taurangaboatsales.co.nz

Equipment

Gen Set: No

Anchor: Yes

Winch: Yes

Chain: Yes

Warps: -

Covers etc: No

Bilge Pump: -

Start Batteries: x 2

Other Batteries: x 2

Steering: Hydraulic

Davits: No

Board Ladder: Yes

Radar: No

Depth Sounder: -

Fish Finder: -

Compass: Yes

Capstan: -

Auto Pilot: -

VHF: Yes

SSB: No

GPS: Simrad

Wind Inst: No

Liferaft: No

Dinghy: No

Outboard: No

Lifejackets: -

EPIRB: No

Fire Ext: -

Gas Detector: No

Windlass: No

Charger: Solar

Inverter: No

Shore Power: No

Solar: Yes

Other Equipment: Ceiling Rod Racks, Garmin GPS 120 Global Positioning

Interior:

Headroom: -

Airconditioning: No

Water Maker: No

Berth & Cabin Details: Saloon Dinette Converts to Double Bed + V berth forward cabin

Stove/Oven: Yes

Fridge: No

Freezer: No

Shower: Yes

Toilet: Yes

Water Pressure: Yes

Hot Water: Yes

Holding Tank: No

Water Capacity: 200Ltrs

Tank Material: -

Other: TV/DVD